

Patient report

Bio-Rad DATE: 05/18/2019
D-10 TIME: 01:55 PM
S/N: #DJ4I016123 Software version: 4.20-2
Sample ID: 10483538
Injection date 05/18/2019 01:32 PM
Injection #: 6 Method: HbA1c
Rack #: --- Rack position: 6

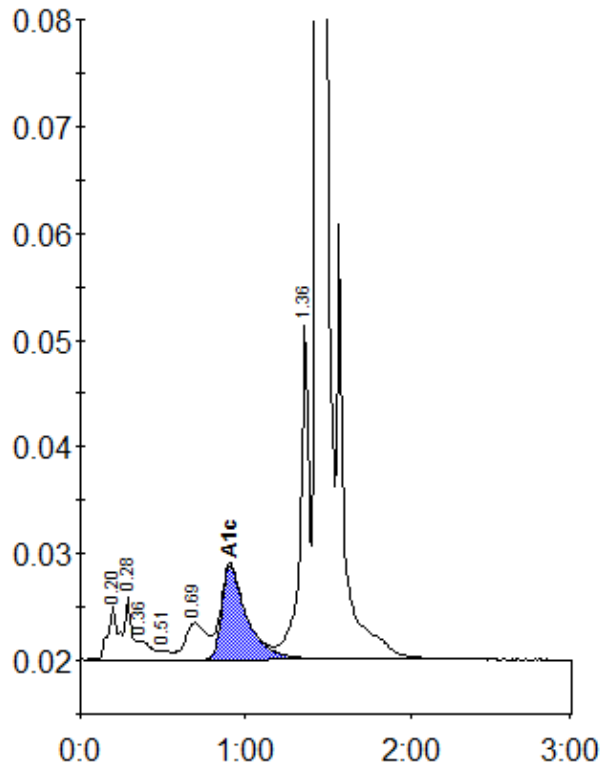

Peak table - ID: 10483538

Peak	R.time	Height	Area	Area %
A1a	0.20	5027	22337	1.2
A1b	0.28	5769	15889	0.8
Unknown	0.36	1796	10689	0.6
F	0.51	798	3400	0.2
LA1c/CHb-1	0.69	3422	31292	1.6
A1c	0.91	8798	93601	6.7
P3	1.36	31345	118709	6.1
A0	1.43	551775	1643160	84.7
Total Area:		1939077		

Concentration:	%
A1c	6.7